COBBLESTONE COMMUNITIES

# ORANGE BLOSSOM

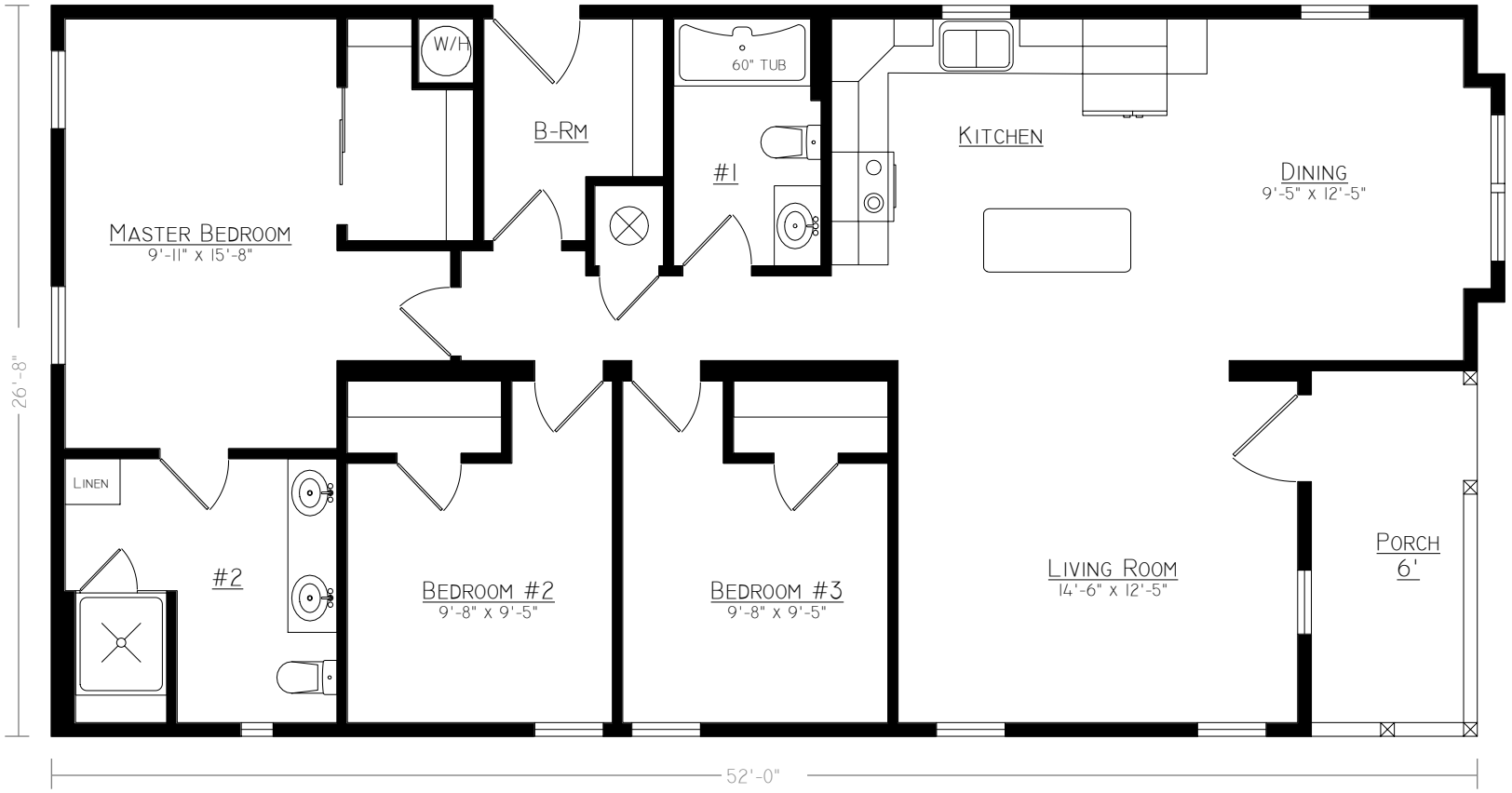


- *3 Bedrooms*
- *2 Full Bathrooms*
- *Covered Porch*
- *Open-Concept Living / Dining / Kitchen*
- *Living Area: 1306 sqf.*
- *Total Area: 28x52*

SN: TBD

JACOBSEN HOMES